



2015 Shields Nationals
Newport, Rhode Island

2015 Shields Class Sailing Association

National Championship Regatta

September 8th -12th, 2015

ILYC Directions

From the Newport Bridge

1. RI -138 E toward Jamestown/Newport (Toll)
2. Go over Jamestown Verrazzano Bridge and the Claiborne Pell Newport Bridge
3. Take the exit toward RI-238 / Scenic Newport
4. Turn right onto Connell Highway
5. Connell Highway becomes Farewell Street
6. Turn right onto Americas Cup Ave.
7. Turn right onto Thames St.
8. Turn Right onto Wellington Ave.
Wellington Ave is just past Lee Ave. Shell is on the corner.
9. 170 Wellington Ave. is on the right. Club is on Lime Rock.
Your destination is just past Chastellux Ave. If you are on Halidon Ave. and reach Halidon Terrace, you've gone about .2 miles too far.

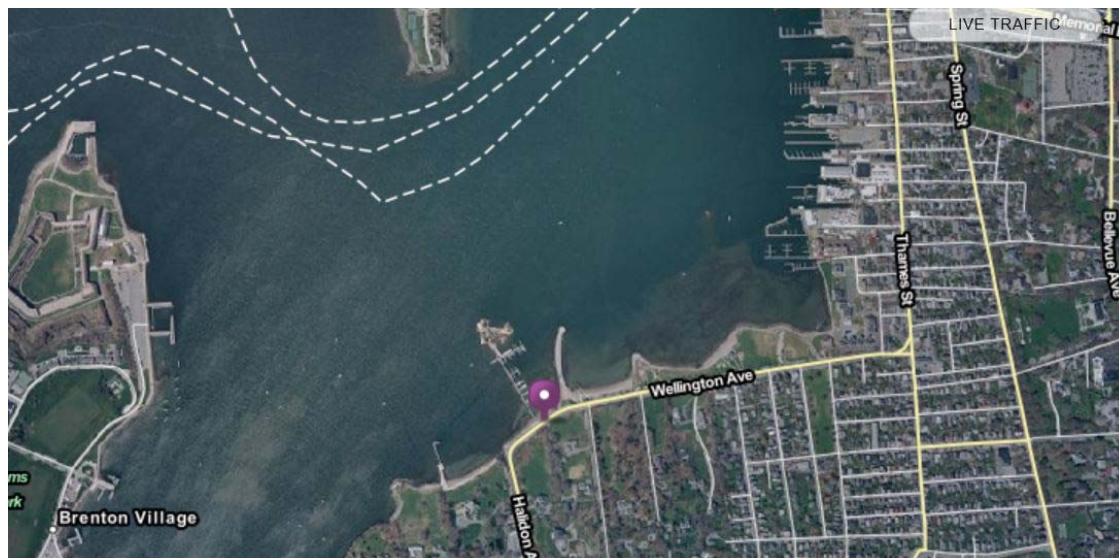
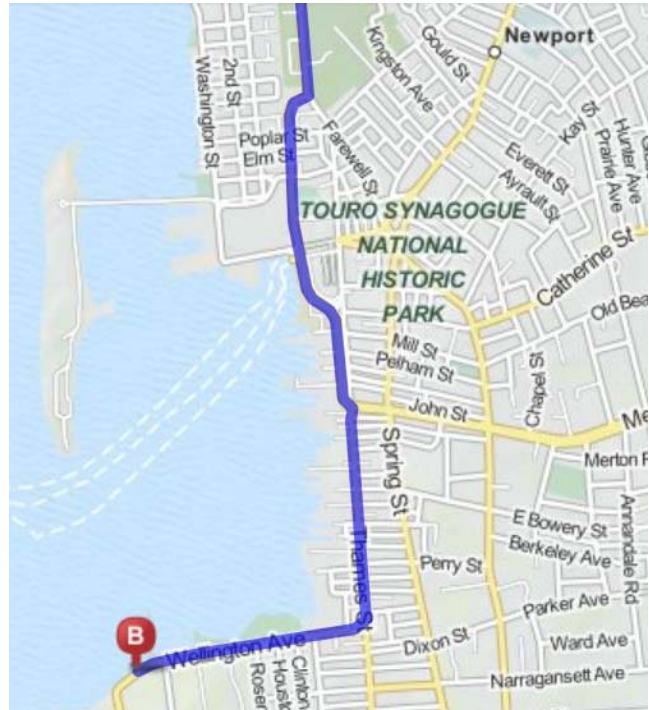



2015 Shields Nationals
Newport, Rhode Island

2015 Shields Class Sailing Association

National Championship Regatta

September 8th -12th, 2015

ILYC Directions

From Boston, the Cape and points North

1. MA – 24 S toward Tiverton RI / Newport RI (Crossing into Rhode Island)
2. MA-24 S becomes RI-24 S. (Over the Sakonnet River Bridge)
3. RI-24 S becomes West Main Rd. / RI-114
4. Stay straight to go onto Broadway
5. Broadway becomes Washington Square
6. Turn left onto Thames Street
7. Turn slight right just past Mary Street
8. Turn slight left onto Americas Cup Ave.
9. Turn right onto Thames Street
10. Turn right onto Wellington Ave.

Wellington Ave is just past Lee Ave. Shell is on the corner.

11. 170 Wellington Ave. is on the right. Club is on Lime Rock.

Your destination is just past Chastellux Ave. If you are on Halidon Ave. and reach Halidon Terrace, you've gone about .2 miles too far.